

**WILDSTAR FARM EQUESTRIAN FACILITY**

SHERBORN MASSACHUSETTS



Polly Kornblith and Michael Newman  
 19 Nason Hill Lane  
 Sherborn, Massachusetts, 01770

© COPYRIGHT 2017 JAMES T. GUARINO CONSULTING.

Design Development  
 Progress Print

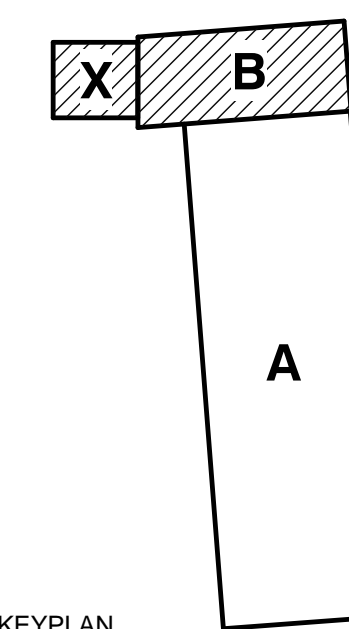

KEYPLAN

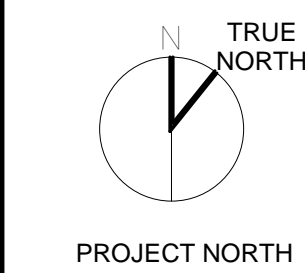

PROJECT NORTH

**ROOF PLAN - ENLARGED**

Scale: 1/4" = 1'-0"  
 Job No.: 17001.00  
 Drawn By: JTG  
 Date: 03/19/17

**A1-0-4**

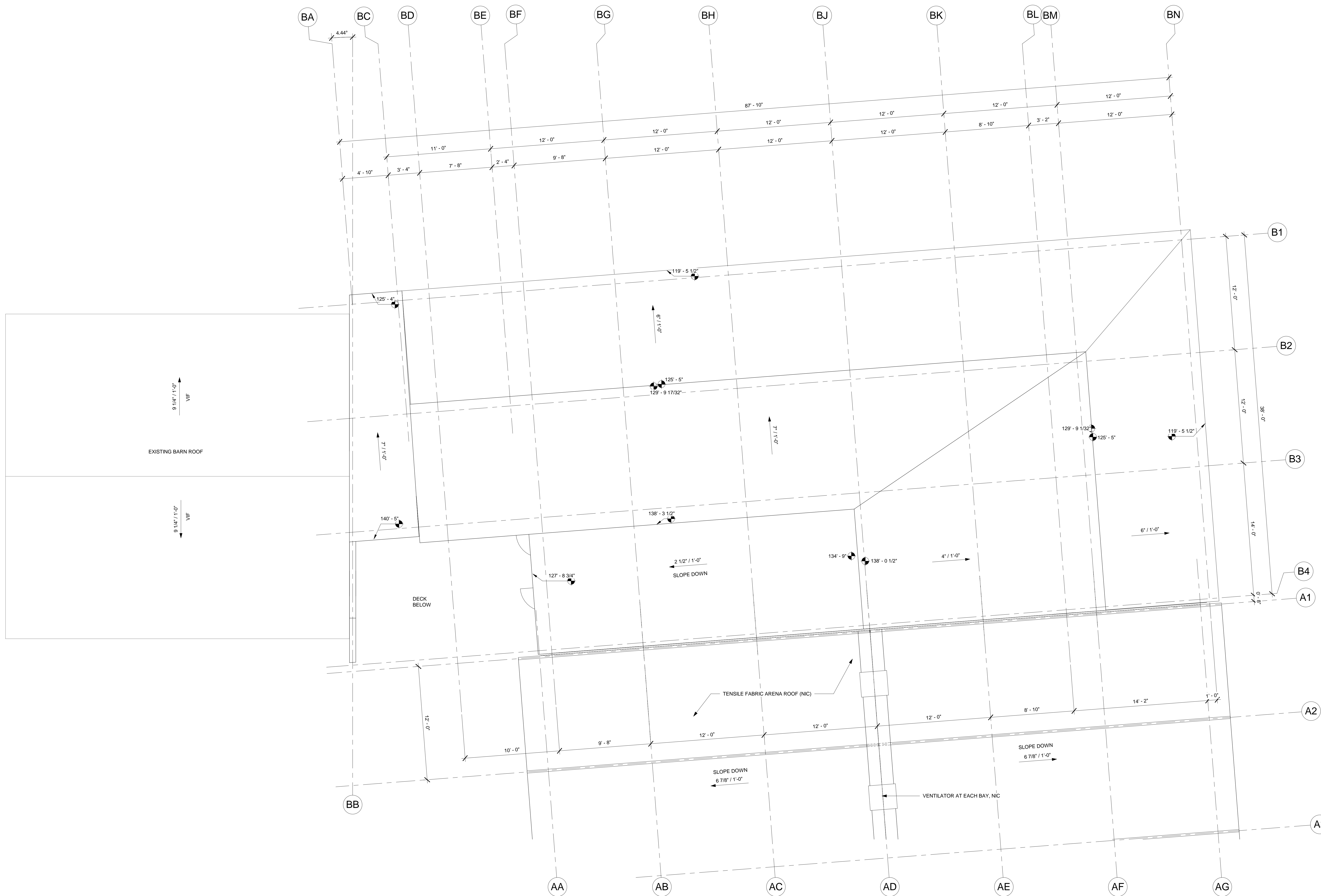

1 ROOF PLAN - ENLARGED 1/4"  
 1/4" = 1'-0"